

SECTION - 'X - X'
SCALE: 1/100

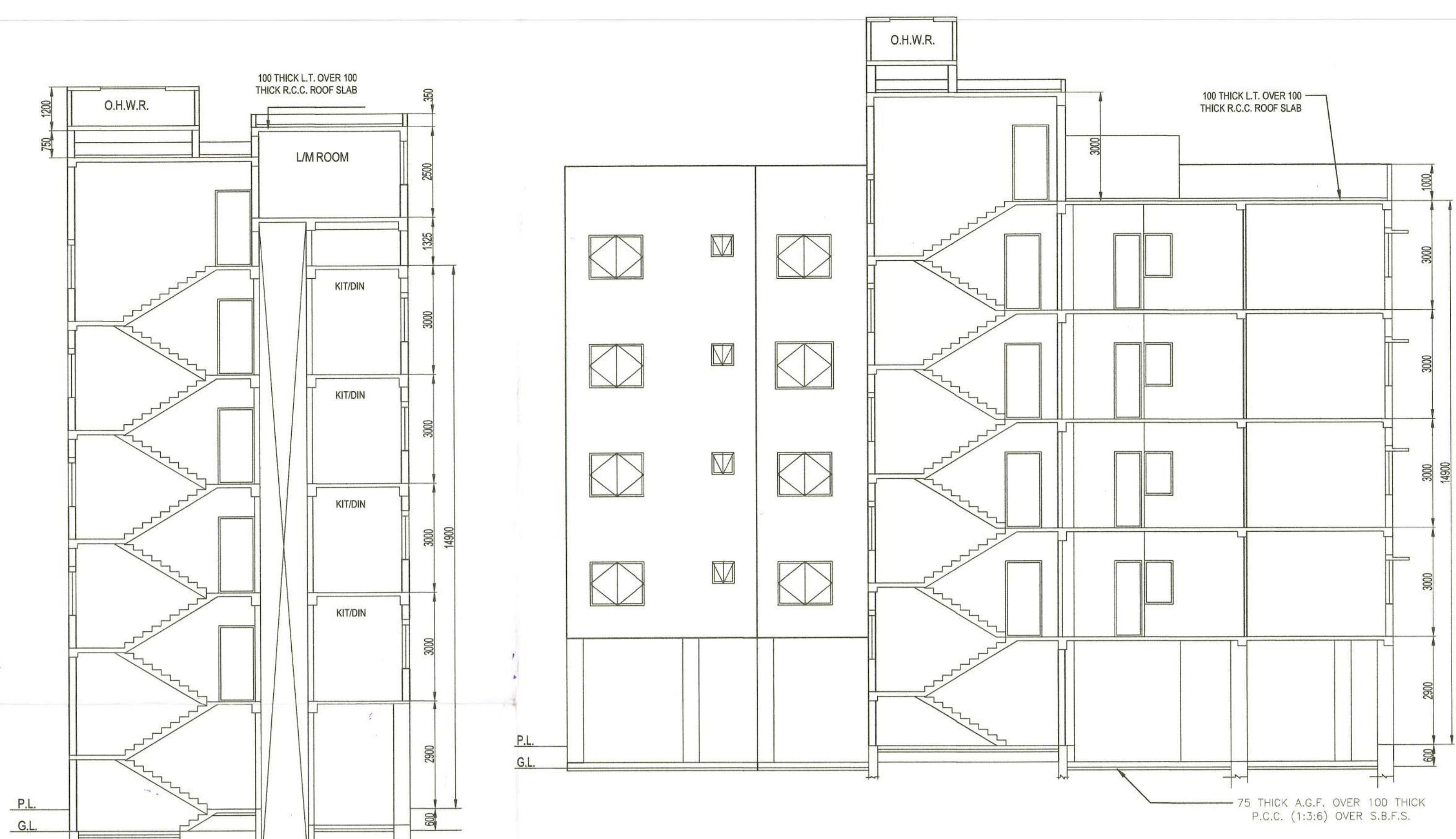

SECTION - 'Y - Y'
SCALE: 1/100

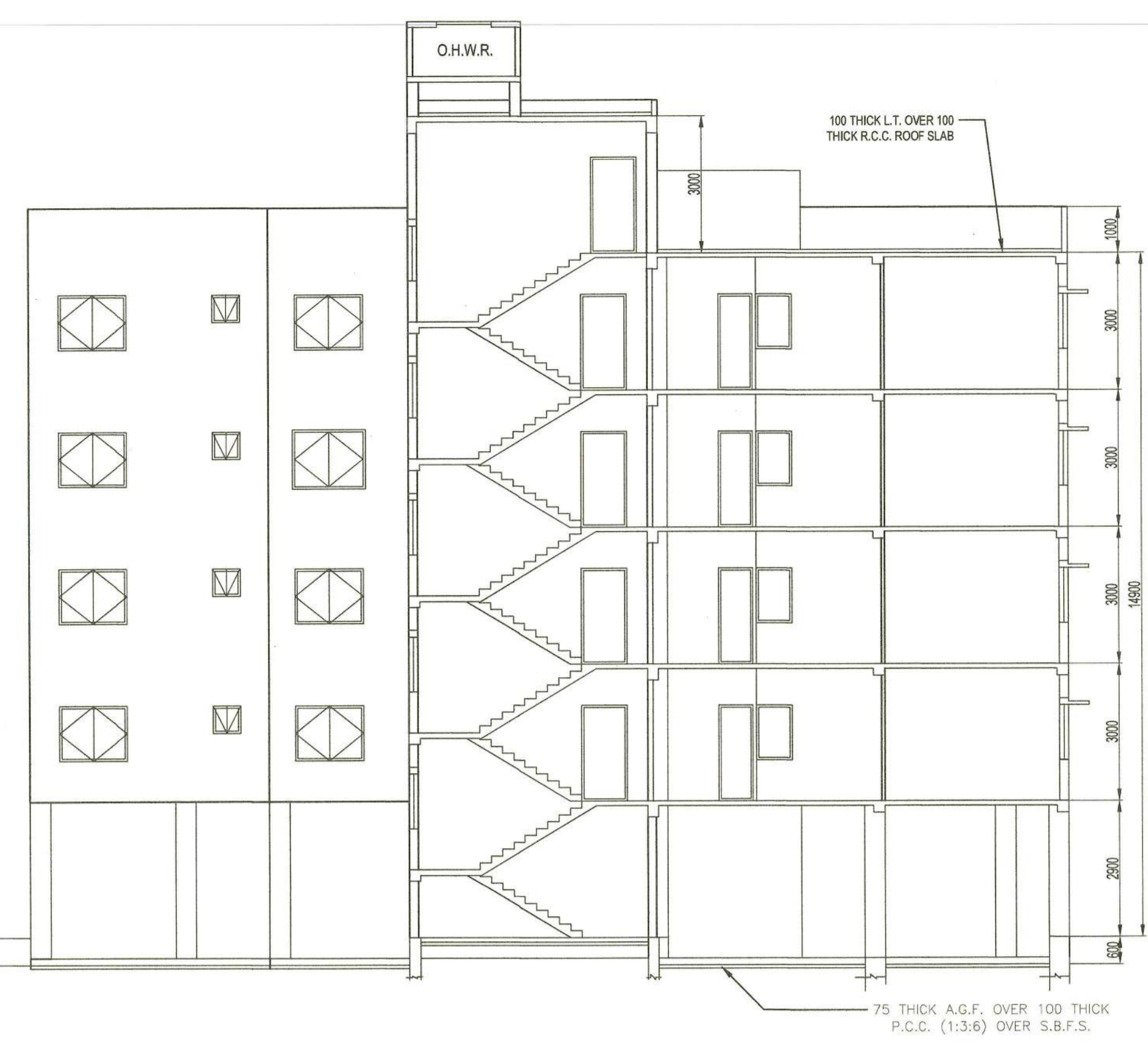

SECTION - 'Z - Z'
SCALE: 1/100

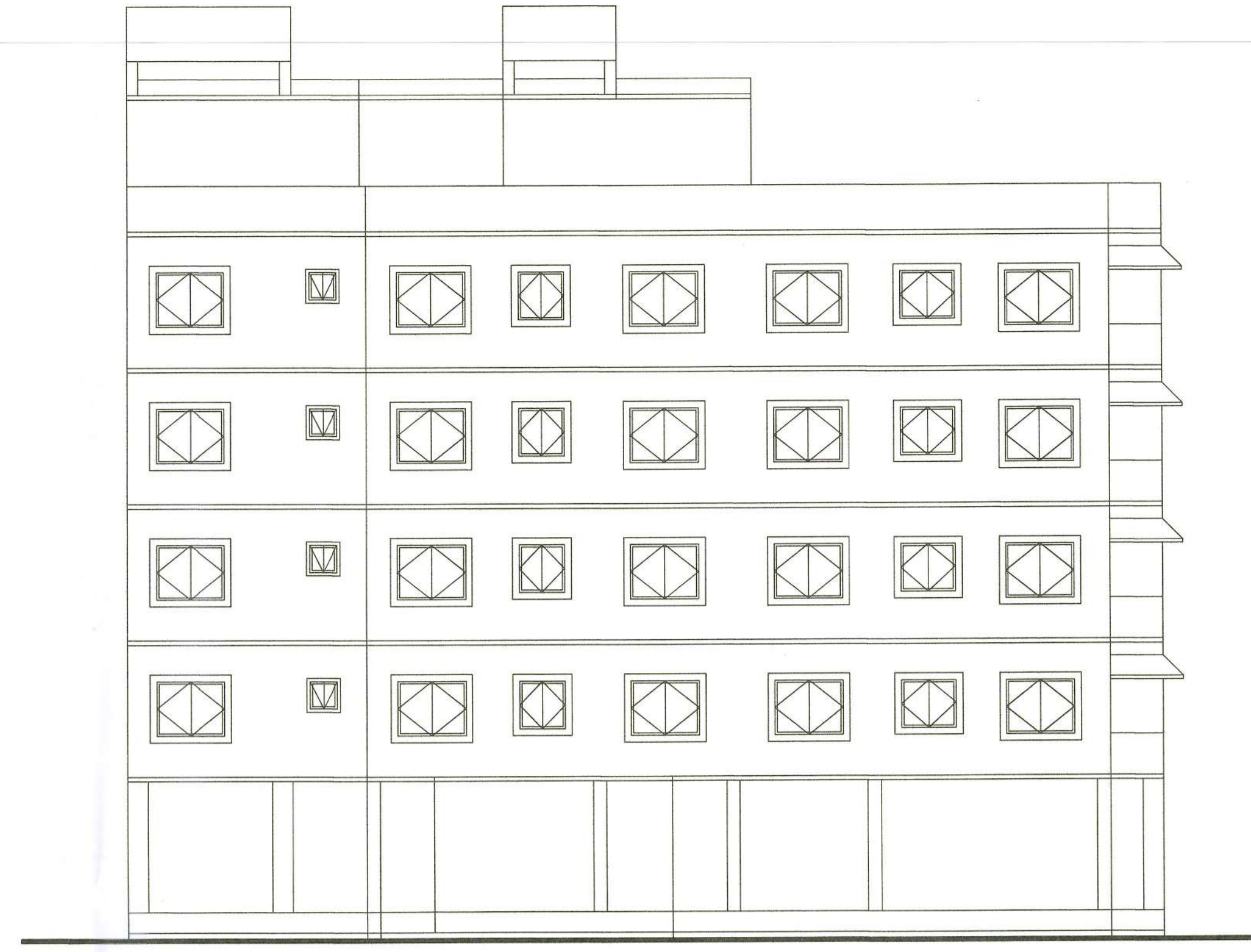

FRONT ELEVATION
SCALE: 1/100

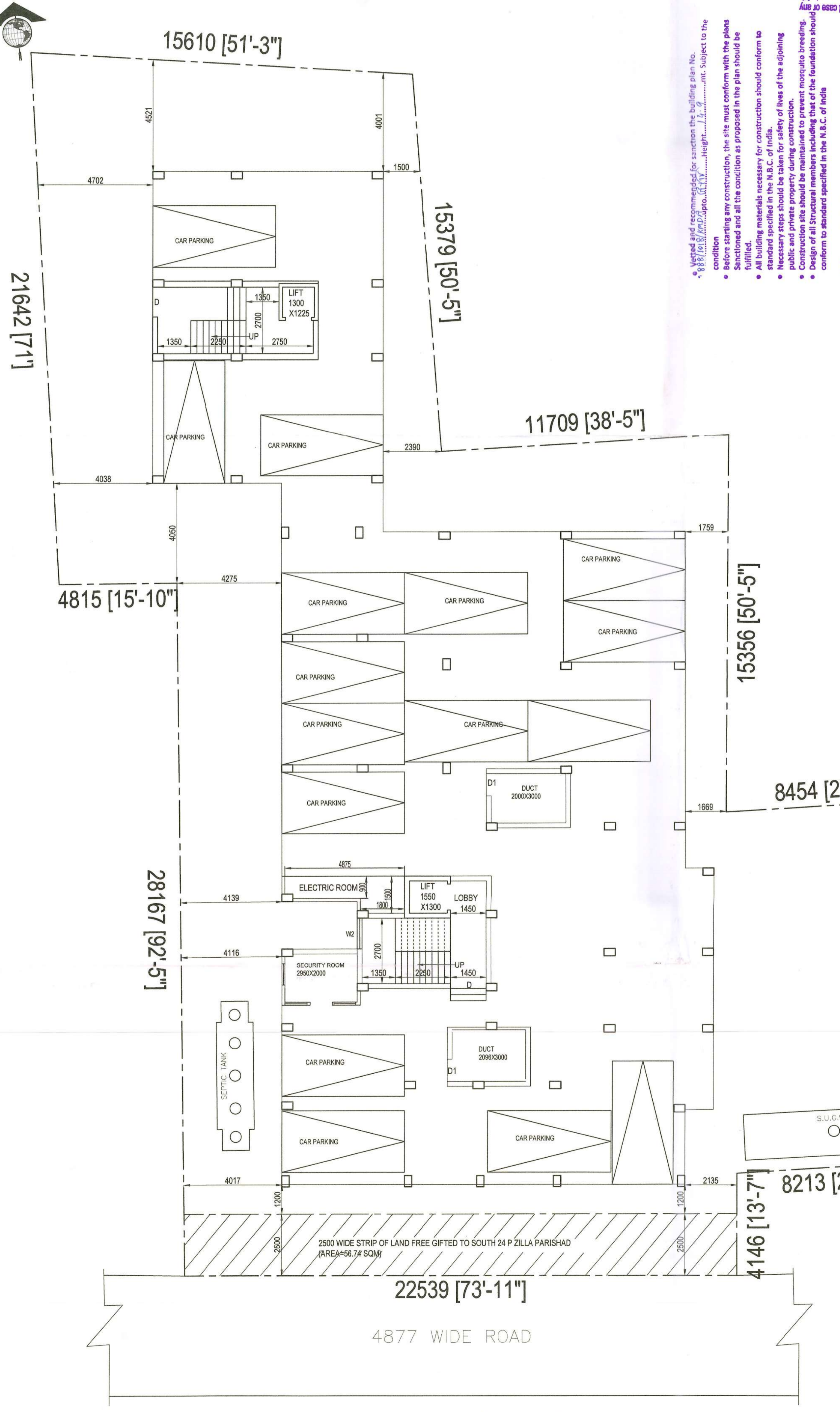

GROUND FLOOR PLAN
SCALE: 1/100

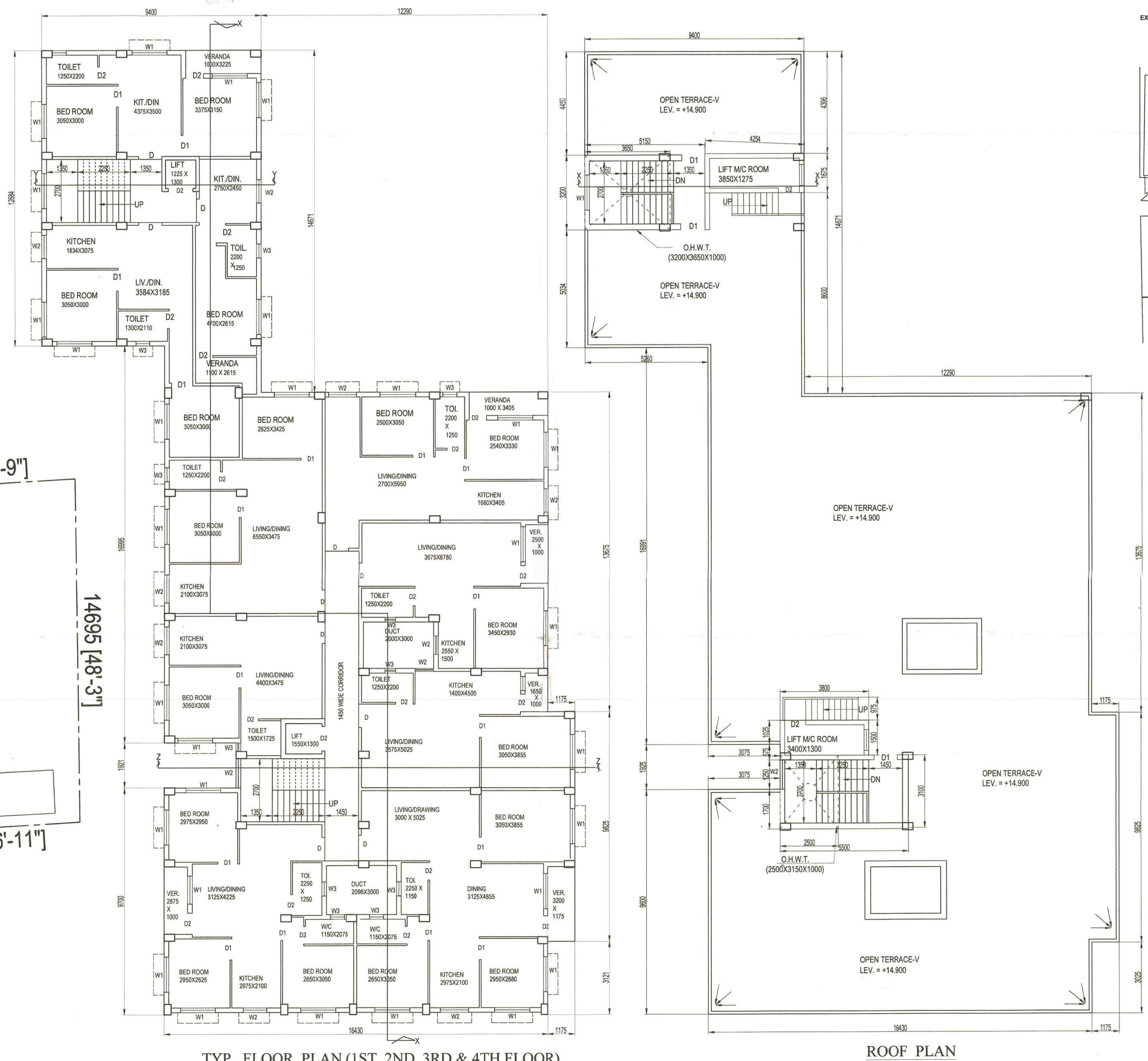

TYP. FLOOR PLAN (1ST, 2ND, 3RD & 4TH FLOOR)
SCALE: 1/100

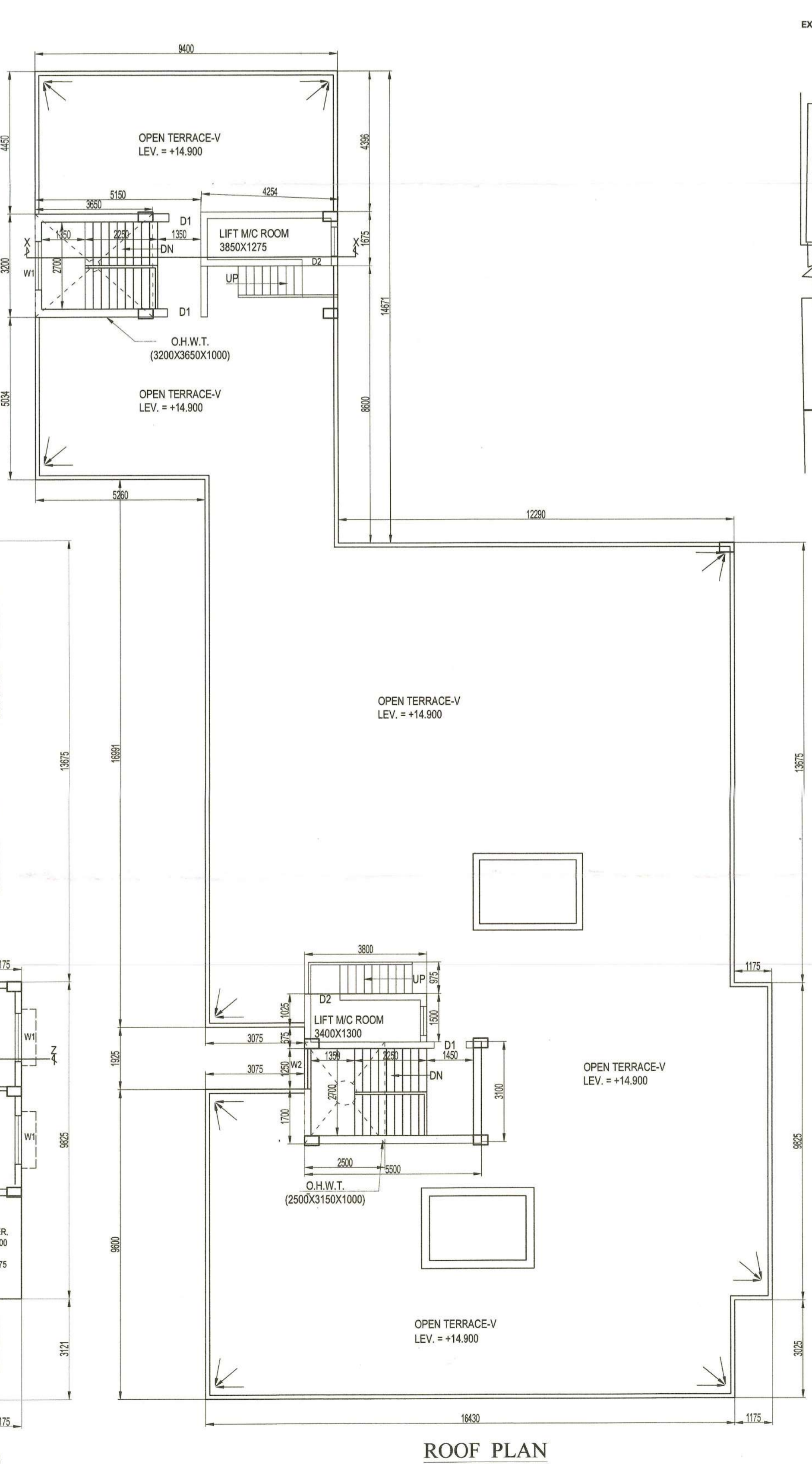

ROOF PLAN
SCALE: 1/100

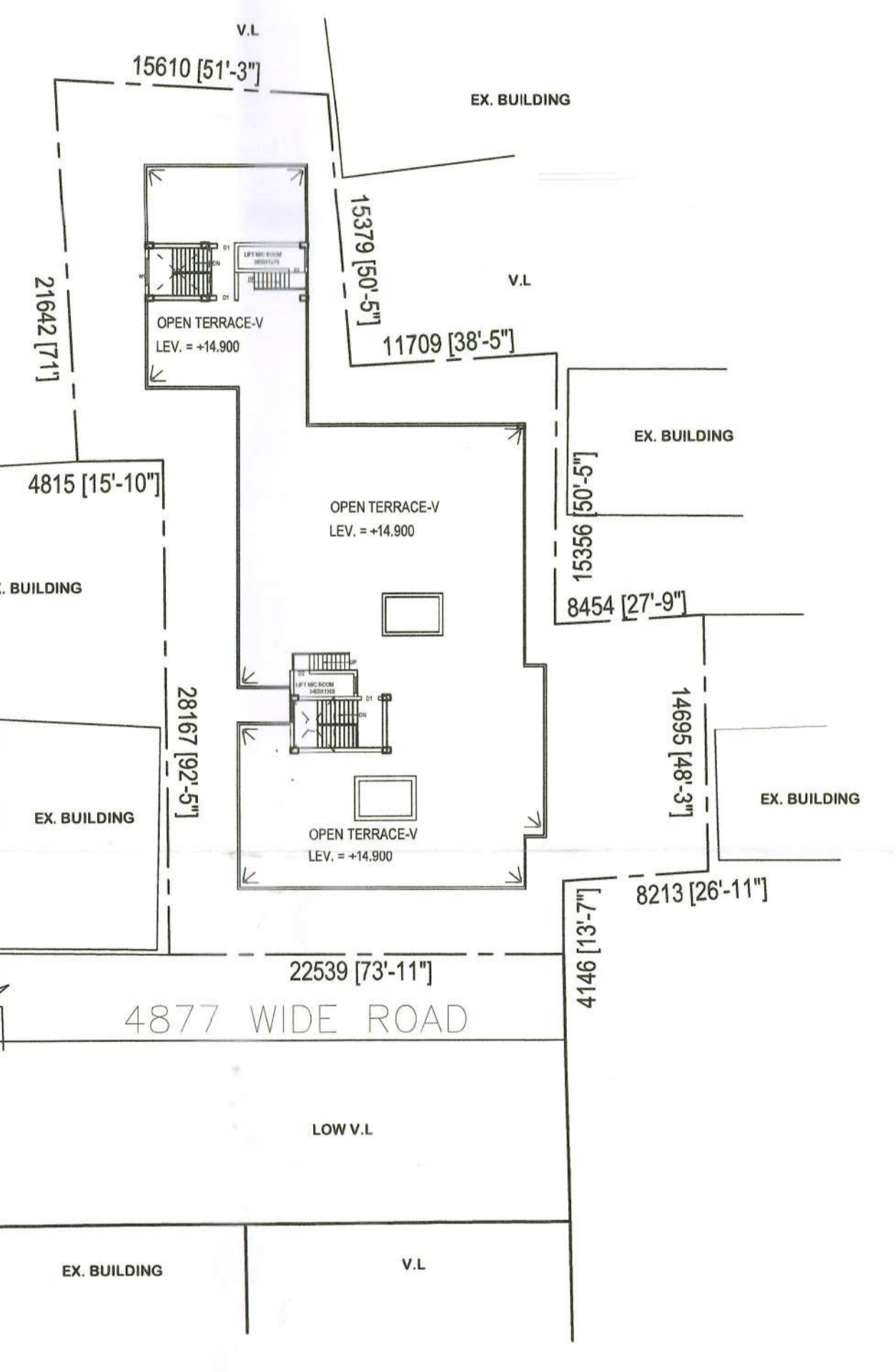

SITE PLAN
SCALE: 1/300

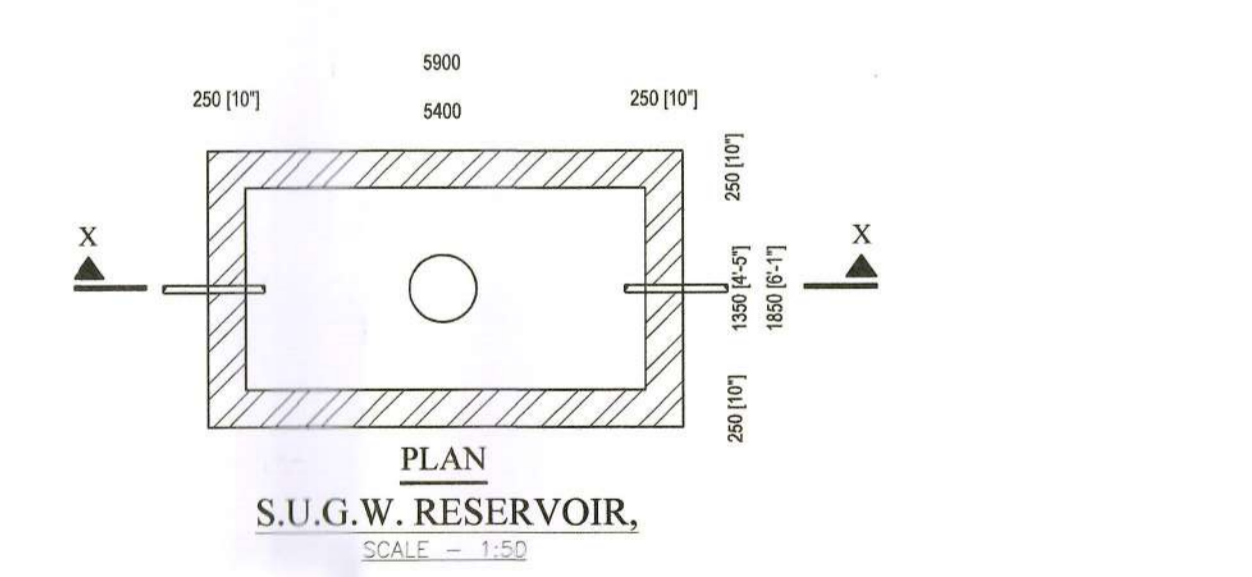

PLAN S.U.G.W. RESERVOIR
SCALE: 1/100

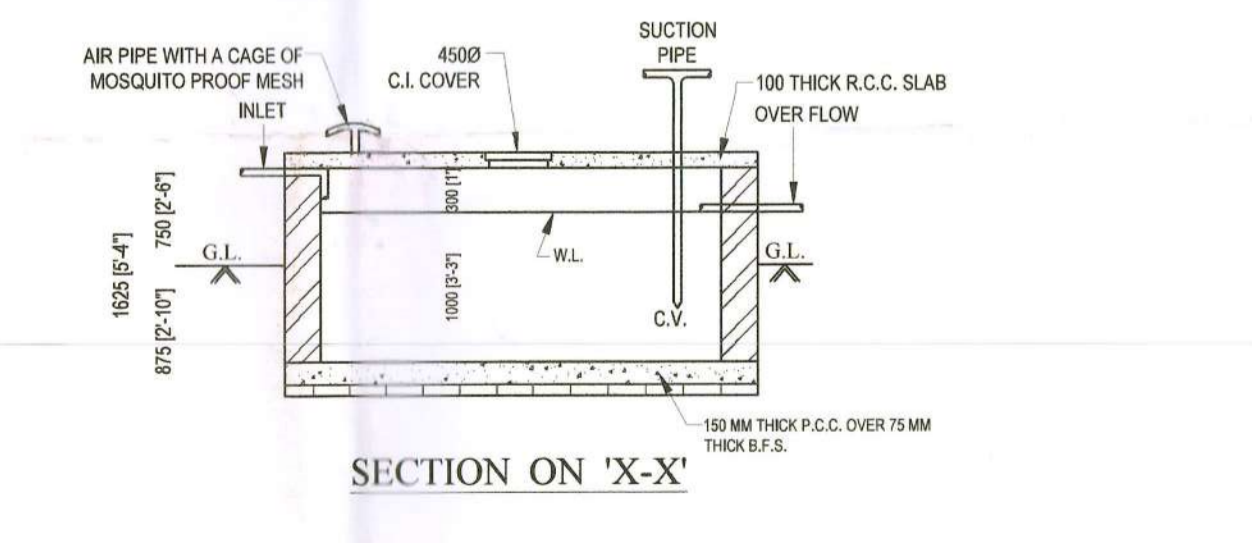

SECTION ON 'X-X'

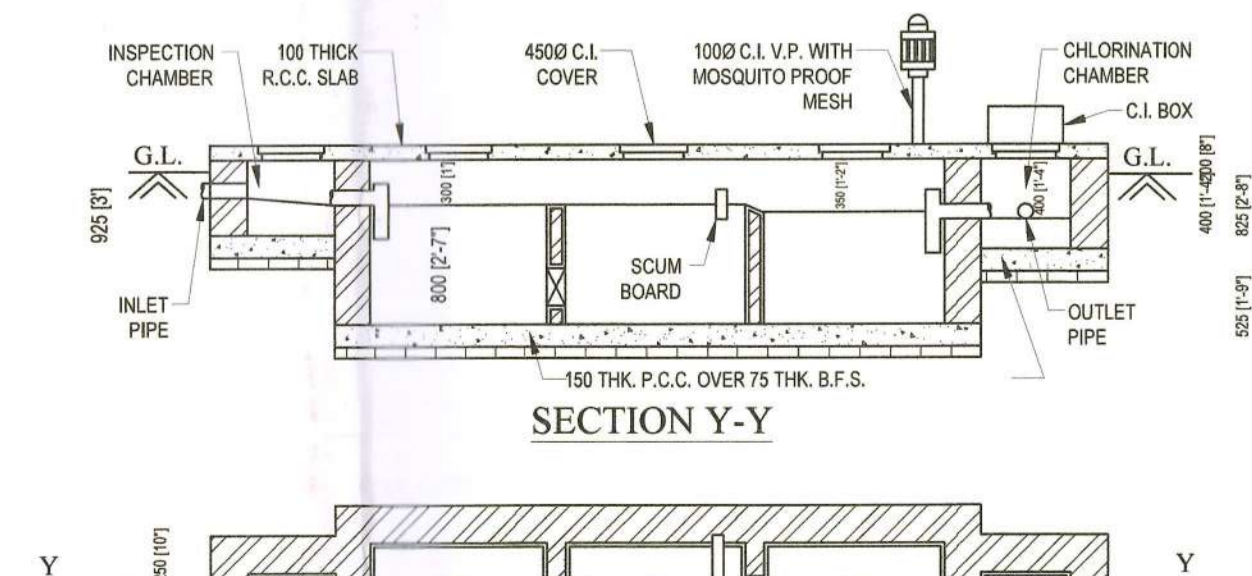

SECTION Y-Y

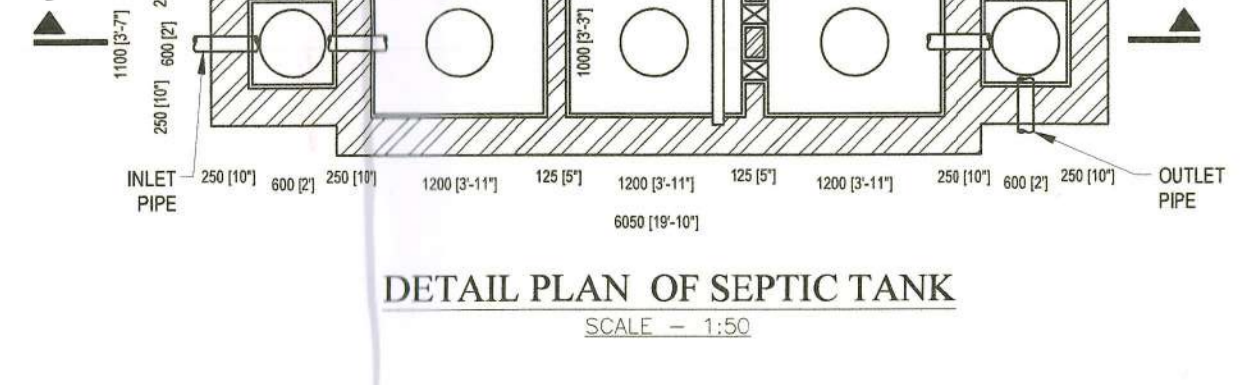

DETAIL PLAN OF SEPTIC TANK
SCALE: 1/100

DOOR & WINDOW SCHEDULE					
TYPE	WIDTH	HEIGHT	TYPE	WIDTH	HEIGHT
D	1000	2100	W1	1500	1200
D1	900	2100	W2	1050	1200
D2	750	2100	W3	800	750

AREA STATEMENT		
1. AREA OF LAND	= 18K 8 CH	= 1237.92 SQ M
2. (i) PERMISSIBLE GROUND COVERAGE (50%)		= 618.96 SQ M
3. (ii) PROPOSED GROUND COVERAGE (45.95%)		= 568.90 SQ M
4. PROPOSED GROUND FLOOR AREA		= 568.90 SQ M
5. PROPOSED FIRST FLOOR AREA		= 568.90 SQ M
6. PROPOSED SECOND FLOOR AREA		= 568.90 SQ M
7. PROPOSED THIRD FLOOR AREA		= 568.90 SQ M
8. PROPOSED FOURTH FLOOR AREA		= 568.90 SQ M
9. TOTAL FLOOR AREA = 2844.5 SQ M		= 30,618 SQ FT
10. PROVIDED CAR PARKING		= 16 NOS

- SPECIFICATIONS**
1. ALL GRADE OF CONCRETE - M25.
 2. ALL GRADE OF STEEL - Fe 500.
 3. ALL OUTER WALL - 250 MM THICK 1:6 MORTAR.
 4. ALL INTERNAL WALL - 125 MM THICK WITH 1:4 MORTAR EXCEPT OTHERWISE MENTIONED.
 5. ALL PLASTER - 12 MM THICK WITH 1:4 MORTAR.
 6. BEARING CAPACITY OF SOIL AS PER SOIL REPORT.
 7. ALL OTHER MATERIALS USED AS PER IS CODE.
 8. ALL SORTS OF PRECAUTIONARY MEASURES WILL BE TAKEN AT THE TIME OF CONSTRUCTION WHICH WILL NOT EXCEED THE LOAD BEARING WALL. THIS MEASURES INDICATES THE SEPTIC TANK & U.G.W. RESERVOIR MAINLY.
 9. ALL DIMENSIONS ARE IN MM.
 10. DEPTH OF S.U.G.W.R. AND SEPTIC TANK WILL NOT EXCEED THE DEPTH OF FOUNDATION.

PROPOSED G+IV STORED RESIDENTIAL BUILDING PLAN OF A M CONSTRUCTION (HEIGHT 14.900 M) AT MOUJA- DAULATPUR, J.L. NO.- 79, R.S. & L.R. DAG NO.- 445 & 448, I.R. KHATTAN NO.- 5621, UNDER 'KULERDARI GRAM PANCHAYET', P.S.- BISHNUPUR, DIST-SOUTH 24 PARGANAS

CERTIFICATE OF STRUCTURAL ENGINEER

THE STRUCTURAL DESIGN AND DRAWING OF BOTH FOUNDATION AND CONSIDERING ALL POSSIBLE LOADS INCLUDING THE SEISMIC LOAD AS SUPER STRUCTURE OF THE BUILDING HAS BEEN MADE BY ME PER NATIONAL BUILDING CODE OF INDIA AND CERTIFIED THAT IT IS SAFE AND STABLE IN ALL RESPECT.

Abhishek Sarkar
ABHISHEK SARKAR
 CIVIL ENGINEER
 M.T.E. P. Eng (INDIA), M.I.A. Street F.
 Registered Civil (Structural) Engineer by
 Engineering Council of India
 E.C.I. Reg. No. AP/09/12/25
 CHARTERED ENGINEER (INDIA)
 E.S.E. H.M.C. LICENSE NO.-44(1)

SIG. OF STRUCTURAL ENGINEER

DECLARATION OF ARCHITECT

I HAVE CERTIFIED ON THE PLAN ITSELF WITH FULL RESPONSIBILITY THAT BUILDING RULES 1986 AS AMENDED FROM TIME TO TIME AND THAT THE SITE CONDITIONS INCLUDING THE ADJUTING ROAD CONFORM WITH THE PLAN AND THAT IT IS A BUILDABLE SITE AND NOT A TANK OR A FILLED UP LAND.

Sarbani Majumdar
SARBANI MAJUMDAR
 COUNCIL OF ARCHITECTS
 Regd. No. CA/92/15458
 SARBANI MAJUMDAR
 A.C. Reg. No.- C.A / 92 / 15458

SIG. OF ARCHITECT

DECLARATION OF OWNERS / APPLICANT

For A. M. CONSTRUCTION
Partner
 SIG. OF OWNERS / APPLICANT